

Date of Advertisement:
June 9, 2010 in the Herald Newspapers

**ADVERTISEMENT FOR BIDS
BOARD OF CHOSEN FREEHOLDERS
CAPE MAY COUNTY – NEW JERSEY**

Notice is hereby given that sealed proposals addressed to Stephen O'Connor, County Administrator, will be received up to **2:00 p.m.** prevailing time, on **June 29, 2010**, at which time they will be publicly opened and read at the William E. Sturm, Jr. Administration Building, 4 Moore Road, Crest Haven Complex, Cape May Court House, New Jersey, for the following:

**“RE-BID 2010 TRAFFIC SIGNAL SUBSURFACE FACILITY IMPROVEMENTS
CAPE MAY COUNTY, NEW JERSEY”**

Plans, Specifications, Forms of Bids and Bonds, Contract and other bidding documents for the proposed work are on file with the Office of the County Engineer, Dale M. Foster, P.E., (609) 465-1035, at the aforementioned address. Bidders will be furnished a copy of said bid and contract documents on proper notice and payment of \$50.00, check or money order only (no cash) made payable to the Cape May County Treasurer, which amount will not be refunded.

The Board reserves the right to reject any or all proposals in whole or in part and to waive such informalities as may be permitted by law.

Bidders are required to comply with the requirements of N.J.S.A.10:5-31 Et.Seq. and N.J.A.C. 17:27: 27.

Bids must be made on standard proposal form in the manner designated therein and required by the specifications, must be enclosed in sealed envelopes bearing the name and address of the bidder and marked **“RE-BID 2010 TRAFFIC SIGNAL SUBSURFACE FACILITY IMPROVEMENTS”** on the outside, addressed to Stephen O'Connor, County Administrator, Administration Building, 4 Moore Road, Crest Haven Complex, Cape May Court House, New Jersey 08210, and must be accompanied by a cashier's or certified check or a bid bond for not less than 10% of the amount bid, but not in excess of \$20,000.00, drawn to the order of Cape May County Treasurer, and be delivered at the place on or before the hour named above.

Stephen O'Connor
County Administrator

Daniel Beyel
Director

PROPOSAL

**Re-Bid 2010 Traffic Signal Subsurface Facility Improvements
Cape May County, NJ**

To the Board of Chosen Freeholders of the County of Cape May, New Jersey:

The undersigned hereby declares that he has carefully examined the Advertisement, Specifications, Plans and site of the Project and form of Contract and Bond for the projects as specified and delineated at the price per unit of measure for each scheduled item of work stated in the Schedule of Prices following.

It is understood that the TOTAL PRICE stated by the undersigned in the Schedule of Prices is based on the estimated quantities and will control in the awarding of the Contract. It is further understood that the quantities stated in the Schedule of Prices for various items are estimates only and may be increased or decreased as provided in the Specifications.

SCHEDULE OF PRICES
BASE BID

Item No.	DESCRIPTION	Unit Measure	Quantity	Unit Price \$	Amount \$
1	PERFORMANCE AND PAYMENT BOND	LS	1		
2	NO ITEM	-	-		
3	CONSTRUCTION SIGNS	SF	30		
4	DRUMS	UNIT	20		
5	BREAKAWAY BARRICADES	UNIT	5		
6	TRAFFIC CONES	UNIT	30		
7	NO ITEM	-	-		
8	TRAFFIC DIRECTORS, POLICE	HOURS	60		
9	CLEARING SITE	LS	1		
10	ROADWAY EXCAVATION, UNCLASSIFIED	CY	52		
11	REMOVAL OF PAVEMENT	SY	383		
12	SAWCUTTING	LF	350		
13	EARTH EXCAVATION FOR TEST PITS	UNIT	10		

_____ Date _____
Firm Name of Bidder

PROPOSAL (Continued)

Item No.	DESCRIPTION	Unit Measure	Quantity	Unit Price \$	Amount \$
14	DENSE-GRADED AGGREGATE BASE COURSE, 8" THICK	SY	180		
15	SUPERPAVE HOT MIX ASPHALT 12.5H64 SURFACE COURSE	TON	14		
16	SUPERPAVE HOT MIX ASPHALT 25M64 BASE COURSE	TON	31		
17	SUBBASE	CY	18		
18	NO ITEM	-	-		
19	DETECTABLE WARNING SURFACES	SY	6		
20	CONCRETE SIDEWALK, 4" THICK	SY	185		
21	CONCRETE DRIVEWAY, 6" THICK	SY	20		
22	CONCRETE ISLAND, 4' THICK	SY	62		
23	HOT MIX ASPHALT DRIVEWAY, 3" THICK	SY	20		
24	6" X 18" CONCRETE VERTICAL CURB	LF	530		
25	NO ITEM	-	-		
26	NO ITEM	-	-		
27	NO ITEM	-	-		
28	NO ITEM	-	-		
29	NO ITEM	-	-		
30	NO ITEM	-	-		
31	NO ITEM	-	-		
32	2" RIGID NONMETALLIC CONDUIT, SCH 80	LF	270		
33	3" RIGID NONMETALLIC CONDUIT, SCH 80	LF	2655		
34	17" X 30" JUNCTION BOXES	UNIT	36		
35	FOUNDATIONS, TYPE MCF	UNIT	3		
36	FOUNDATIONS, TYPE P-MC	UNIT	2		
37	FOUNDATIONS, TYPE SPF	UNIT	2		

Date _____

Firm Name of Bidder _____

PROPOSAL (Continued)

Item No.	DESCRIPTION	Unit Measure	Quantity	Unit Price \$	Amount \$
38	FOUNDATIONS, TYPE STF	UNIT	2		
39	FOUNDATIONS, TYPE SFK	UNIT	10		
40	NO ITEM	-	-		
41	TOPSOILING, 4" THICK	SY	350		
42	FERTILIZING AND SEEDING, TYPE A-3	SY	350		
43	STRAW MULCHING	SY	350		
44	RESTORATION, ROOSEVELT BOULEVARD (CR 623)	LS	1		
45	RESTORATION, AVALON BOULEVARD (CR 601)	LS	1		
46	RESTORATION, SHUNPIKE ROAD (CR 620)	LS	1		
47	RESTORATION, WASHINGTON AVENUE (CR 557)	LS	1		
48	RESTORATION, HOPE CORSON ROAD (CR 671)	LS	1		
49	RESTORATION, FISHING CREEK ROAD (CR 639)	LS	1		
50	RESTORATION, PITTSBURG AVENUE (CR 622)	LS	1		
51	RESTORATION, BROADWAY (CR 626)	LS	1		
52	RESTORATION, TOWNBANK ROAD (CR 638)	LS	1		
53	RESTORATION, 40 TH STREET	LS	1		
54	RESTORATION, 46 TH STREET	LS	1		
55	RESTORATION, 52 ND STREET	LS	1		
56	RESTORATION, OCEAN VIEW MAINTENANCE YARD	LS	1		
57	RESTORATION, AIRPORT MAINTENANCE YARD	LS	1		

TOTAL PRICE BASE BID _____ \$ _____

_____ Date _____
 Firm Name of Bidder

PROPOSAL (Continued)

Accompanying this proposal is a certified or cashier's check or bid bond made payable to Cape May County Board of Chosen Freeholders for not less than ten (10) percent of the amount bid, but not more than \$20,000, which the undersigned agree is to be forfeited as liquidated damages and not as a penalty if the Contract is awarded to the undersigned and the undersigned shall fail to execute the Contract for the Project and furnish the bond required within the stipulated time.

(an Individual)

The undersigned is (a Corporation) under the laws of the State of _____,
(a Partnership)

having principal offices at _____

Signed by _____ Date _____

Name _____

Firm _____

Address _____

Telephone No. _____

Fax No. _____

Firm Name of Bidder Date _____

CAPE MAY COUNTY
DEPARTMENT of PUBLIC WORKS
Office of the COUNTY ENGINEER



DANIEL BEYEL
Freeholder

4 Moore Road
Cape May Court House, N.J. 08210-1601
(609) 465-1035 ☐ Fax: 465-1418

DALE M. FOSTER
Engineer

June 9, 2010

Memo To: Prospective Bidders

From: Dale M. Foster, PE, County Engineer

Re: **RE-BID OF
2010 TRAFFIC SIGNAL SUBSURFACE FACILITY IMPROVEMENTS
CAPE MAY COUNTY, NJ
ADDENDUM NO. 1**

Addendum No. 1 has been issued to the Contract Documents for the referenced project. The revision listed shall be made to the Contract Documents issued for the receipt of bids. This addendum shall become part of the total contract.

The Bidder shall acknowledge receipt of this Addendum by signing and returning the attached acknowledgement sheet with the Bidder's Proposal.

The County regrets any inconvenience that this Addendum causes.

DMF/df
Enclosures

Cc: Stephen O'Connor, Clerk/Administrator
Purchasing Department

0609201010

ADDENDUM NO. 1

The revisions listed below shall become part of the contract, due consideration to these revisions shall be made by the Contractor in preparing his bid for the project. The Contractor shall acknowledge receipt of this Addendum by signing and returning the attached sheet with the Contractor's Proposal. Proposals not including a signed copy of the attached sheet will not be considered.

THE FOLLOWING CHANGES SHALL BE MADE TO THE PROPOSAL:

Page P2 of 4 of the Proposal, the following Item No. is revised to read as follows:

Item No.	Description	Unit	Contract Quantity	Unit Price	Amount
20	Concrete Sidewalk, 4" Thick	SY	195		
33	3" Rigid Nonmetallic Conduit, Sch. 80	LF	2,700		
34	17" x 30" Junction Boxes	UNIT	38		
37	Foundations, Type SPF	UNIT	3		

Page P3 of 4 of the Proposal, the following Item No. is added after Item No. 57:

Item No.	Description	Unit	Contract Quantity	Unit Price	Amount
58	Restoration, New Jersey Avenue (CR621)	LS	1		

New proposal pages, Page P2R and 3R of 4, dated June 9, 2010, are attached and shall be substituted for the pages provided with the Proposal.

THE FOLLOWING CHANGES SHALL BE MADE TO THE CONTRACT PLANS:

Sheet 2 – General Notes, Legend and Estimate of Quantities: In the TO BE CONSTRUCTED Table, the following pay items are revised to read as follows:

Item No.	Description	Unit	Project Quantity	If & Where Quantity	Plan Sheet Quantity
20	Concrete Sidewalk, 4" Thick	SY	195	40	155
33	3" Rigid Nonmetallic Conduit, Sch. 80	LF	2,700	200	2,500
34	17" x 30" Junction Boxes	UNIT	38	3	35
37	Foundations, Type SPF	UNIT	3	2	1
44	Restoration, Roosevelt Boulevard (CR623)	LS	1	-	1
45	Restoration, Avalon Boulevard (CR601)	LS	1	-	1
46	Restoration, Shunpike Road (CR620)	LS	1	-	1
47	Restoration, Washington Avenue (CR557)	LS	1	-	1
48	Restoration, Hope Corson Road (CR671)	LS	1	-	1
49	Restoration, Fishing Creek Road (CR639)	LS	1	-	1
50	Restoration, Pittsburgh Avenue (CR622)	LS	1	-	1
51	Restoration, Broadway (CR626)	LS	1	-	1
52	Restoration, Townbank Road (CR648)	LS	1	-	1

53	Restoration, 40 th Street	LS	1	-	1
54	Restoration, 46 th Street	LS	1	-	1
55	Restoration, 52 nd Street	LS	1	-	1
56	Restoration, Ocean View Maintenance Yard	LS	1	-	1
57	Restoration, Airport Maintenance Yard	LS	1	-	1
58	Restoration, New Jersey Avenue (CR621)	LS	1	-	1

Revise Sheet 14 to read as Sheet 14A.

Add a new column between Sheet 14A and 15 with the following pay items and quantities in this column:

Pay Item		Unit	Sheet 14B
No.	To Be Constructed		
20	Concrete Sidewalk, 4" Thick	SY	10
33	3" Rigid Nonmetallic Conduit, Sch. 80	LF	45
34	17" x 30" Junction Boxes	UNIT	2
37	Foundations, Type SPF	UNIT	1
58	Restoration, New Jersey Avenue (CR621)	LS	1

Sheet 14 – Subsurface Electrical Construction Plan for West Avenue (CR619) and 52nd Street: This Sheet Number is revised to 14A.

Sheet Number 14B – Traffic Signal at the Intersection of New Jersey Avenue (CR621) and Rosemary Road: Add new Sheet Number 14B.

STEPHEN O'CONNOR,
 CLERK/ADMINISTRATOR

DANIEL BEYEL,
 FREEHOLDER DIRECTOR

PROPOSAL (Continued)

Item No.	DESCRIPTION	Unit Measure	Quantity	Unit Price \$	Amount \$
14	DENSE-GRADED AGGREGATE BASE COURSE, 8" THICK	SY	180		
15	SUPERPAVE HOT MIX ASPHALT 12.5H64 SURFACE COURSE	TON	14		
16	SUPERPAVE HOT MIX ASPHALT 25M64 BASE COURSE	TON	31		
17	SUBBASE	CY	18		
18	NO ITEM	-	-		
19	DETECTABLE WARNING SURFACES	SY	6		
20	CONCRETE SIDEWALK, 4" THICK	SY	195		
21	CONCRETE DRIVEWAY, 6" THICK	SY	20		
22	CONCRETE ISLAND, 4' THICK	SY	62		
23	HOT MIX ASPHALT DRIVEWAY, 3" THICK	SY	20		
24	6" X 18" CONCRETE VERTICAL CURB	LF	530		
25	NO ITEM	-	-		
26	NO ITEM	-	-		
27	NO ITEM	-	-		
28	NO ITEM	-	-		
29	NO ITEM	-	-		
30	NO ITEM	-	-		
31	NO ITEM	-	-		
32	2" RIGID NONMETALLIC CONDUIT, SCH 80	LF	270		
33	3" RIGID NONMETALLIC CONDUIT, SCH 80	LF	2700		
34	17" X 30" JUNCTION BOXES	UNIT	38		
35	FOUNDATIONS, TYPE MCF	UNIT	3		
36	FOUNDATIONS, TYPE P-MC	UNIT	2		
37	FOUNDATIONS, TYPE SPF	UNIT	3		

_____ Date _____
 Firm Name of Bidder

PROPOSAL (Continued)

Item No.	DESCRIPTION	Unit Measure	Quantity	Unit Price \$	Amount \$
38	FOUNDATIONS, TYPE STF	UNIT	2		
39	FOUNDATIONS, TYPE SFK	UNIT	10		
40	NO ITEM	-	-		
41	TOPSOILING, 4" THICK	SY	350		
42	FERTILIZING AND SEEDING, TYPE A-3	SY	350		
43	STRAW MULCHING	SY	350		
44	RESTORATION, ROOSEVELT BOULEVARD (CR 623)	LS	1		
45	RESTORATION, AVALON BOULEVARD (CR 601)	LS	1		
46	RESTORATION, SHUNPIKE ROAD (CR 620)	LS	1		
47	RESTORATION, WASHINGTON AVENUE (CR 557)	LS	1		
48	RESTORATION, HOPE CORSON ROAD (CR 671)	LS	1		
49	RESTORATION, FISHING CREEK ROAD (CR 639)	LS	1		
50	RESTORATION, PITTSBURG AVENUE (CR 622)	LS	1		
51	RESTORATION, BROADWAY (CR 626)	LS	1		
52	RESTORATION, TOWNBANK ROAD (CR 638)	LS	1		
53	RESTORATION, 40 TH STREET	LS	1		
54	RESTORATION, 46 TH STREET	LS	1		
55	RESTORATION, 52 ND STREET	LS	1		
56	RESTORATION, OCEAN VIEW MAINTENANCE YARD	LS	1		
57	RESTORATION, AIRPORT MAINTENANCE YARD	LS	1		
58	RESTORATION, NEW JERSEY AVENUE (CR 621)	LS	1		

TOTAL PRICE BASE BID _____ \$ _____

_____ Date _____
 Firm Name of Bidder

ADDENDUM NO. 1 ACKNOWLEDGEMENT

Acknowledgement is hereby made of Addendum No. 1, issued on June 9, 2010, received since the issuance of the Contract Documents for **REBID OF 2010 TRAFFIC SIGNAL SUBSURFACE FACILITY IMPROVEMENTS, CAPE MAY COUNTY, NJ**. The Contractor shall include this signed sheet with his bid package.

Signature of Bidder: _____

Title: _____

Name of Firm: _____

Address: _____

Date: _____

PAY ITEM NO.	STANDARD ITEM NO.	TO BE CONSTRUCTED	CONTRACT QUANTITY	AS-BUILT QUANTITY
29	6010C	CONCRETE SIDEWALK, 4" THICK	105Y	
33	MWR100P	3" RIGID NON-METALLIC CONDUIT, SCH 80	45LF	
34	7A32BJ	17"x30" JUNCTION BOXES	2 UNITS	
37	7A41H	FOUNDATIONS, TYPE SPF	1 UNIT	
58	NS00017	RESTORATION, NEW JERSEY AVE., C.R. 621	LUMP SUM	

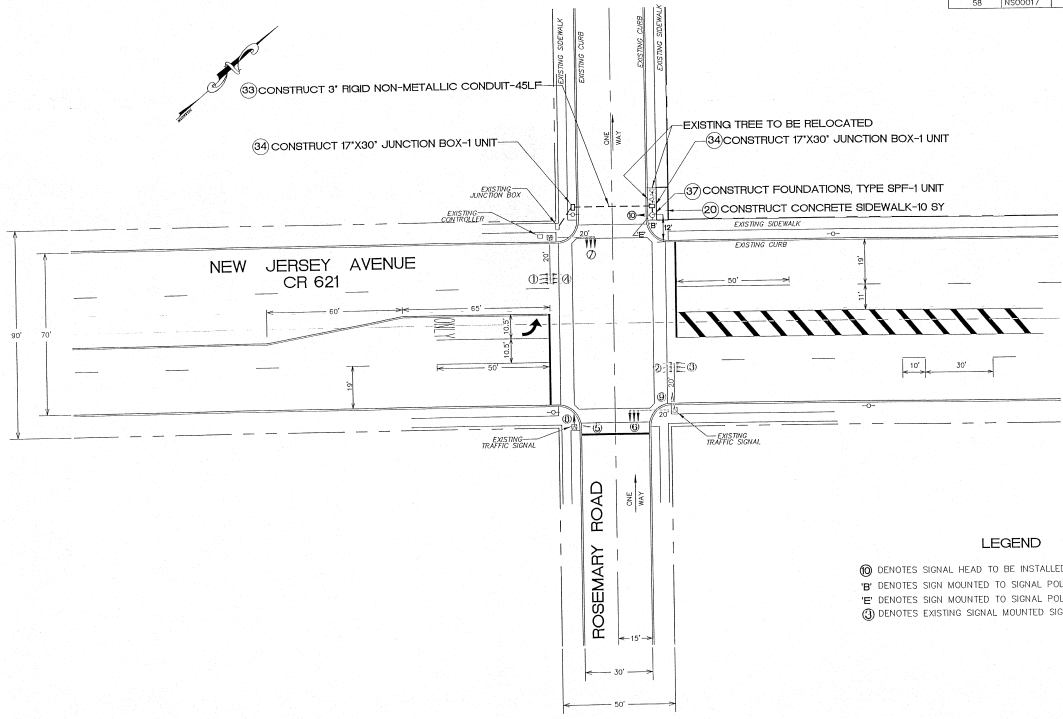

LEGEND

- Ⓢ DENOTES SIGNAL HEAD TO BE INSTALLED BY COUNTY- 8" LENSE
- Ⓣ DENOTES SIGN MOUNTED TO SIGNAL POLE BY COUNTY- "NO TURN ON RED"
- Ⓤ DENOTES SIGN MOUNTED TO SIGNAL POLE BY COUNTY- "ONE WAY" R 6-1L"
- Ⓦ DENOTES EXISTING SIGNAL MOUNTED SIGN.

**COUNTY OF
CAPE MAY**

2010 TRAFFIC SIGNAL SUBSURFACE FACILITY IMPROVEMENTS
VARIOUS LOCATIONS IN
CAPE MAY COUNTY
CONDUIT AND FOUNDATION INSTALLATION AT THE INTERSECTION OF
NEW JERSEY AVENUE (CR621) AND ROSEMARY ROAD
BUREAU OF HIGHWAYS CREST CAPE MAY COUNTY, NEW JERSEY

OFFICE OF THE COUNTY ENGINEER

APPROVED: **DALE M. FOSTER** COUNTY ENGINEER