CITY OF WILDWOOD CAPE MAY COUNTY

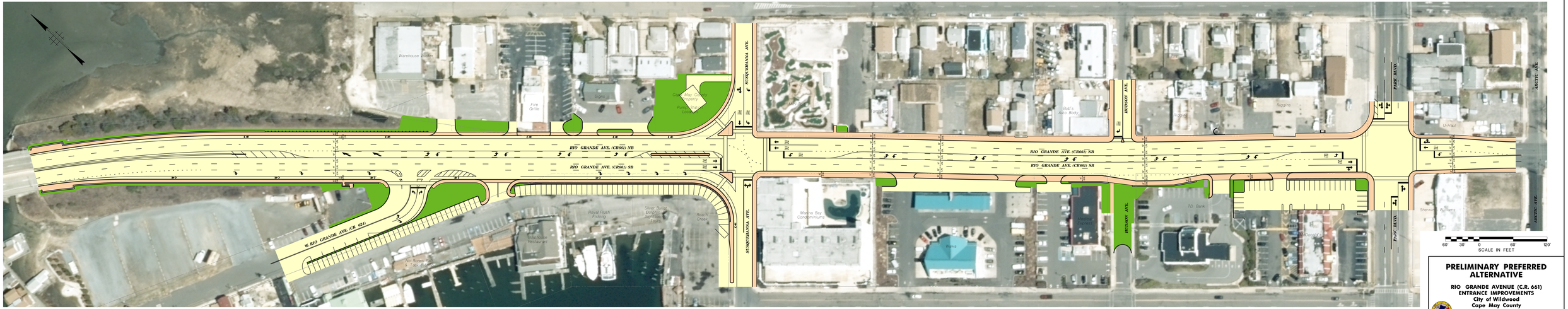

PRELIMINARY PREFERRED ALTERNATIVE

RIO GRANDE AVENUE (C.R. 661)
ENTRANCE IMPROVEMENTS
City of Wildwood
Cape May County

September 2017

Michael Baker INTERNATIONAL